

KOLB LAND CONSULTING, INC.
LAND SURVEYING • SUBDIVIDING • LAND PLANNING

929 WILLIAMS STREET

LAKE GENEVA, WISCONSIN 53147

414-248-3697

NOTE: BEARINGS ARE ASSUMED AS
SHOWN ON PREVIOUS SURVEY
RECORDS.

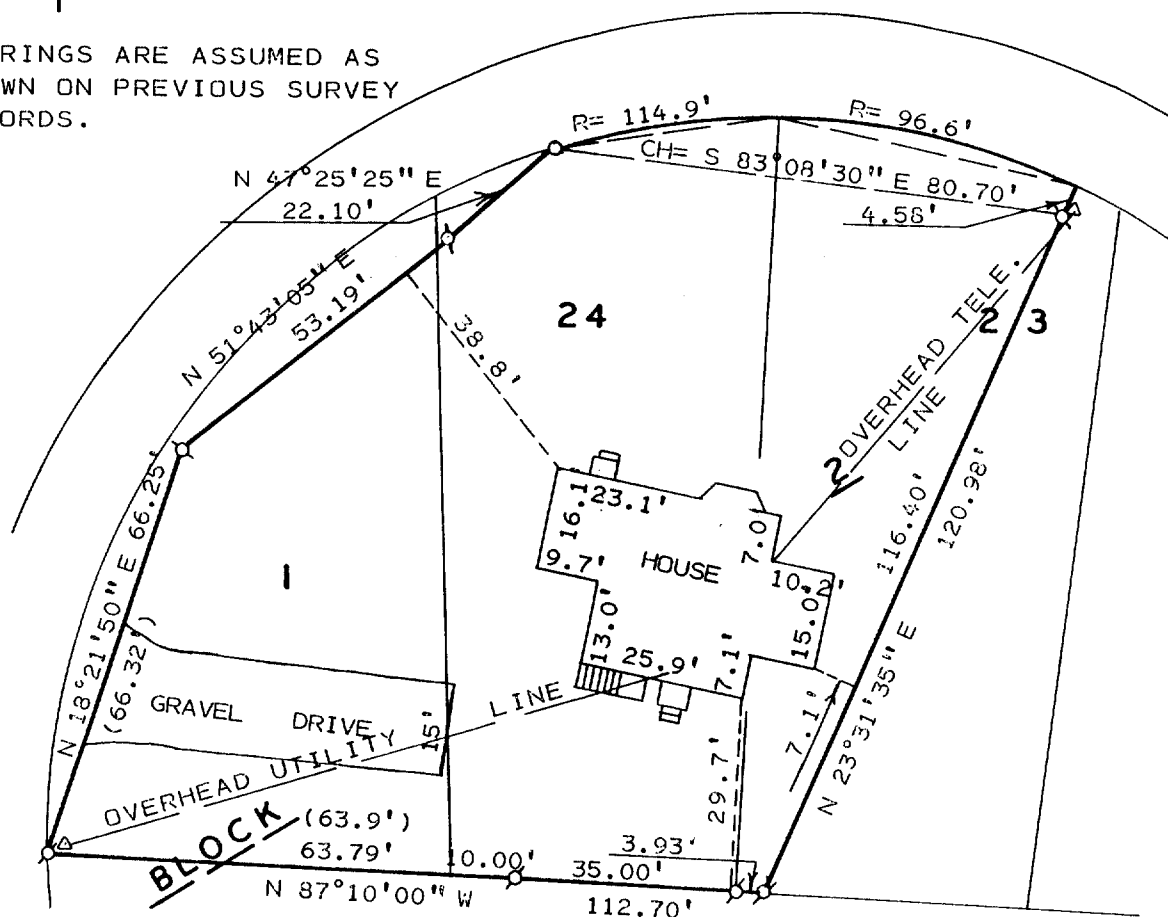

PLAT OF SURVEY OF

PART OF LOTS 1, 23 AND 24, BLOCK 2,
OF INDIAN HILLS SUBDIVISION LOCATED
IN THE VILLAGE OF FONTANA-ON-GENEVA
LAKE, WALWORTH COUNTY, WISCONSIN.

ORDERED BY: JOSEPH MASCETTI
% KEEFE REALTY
704 W. MAIN ST.
LAKE GENEVA, WI. 53147

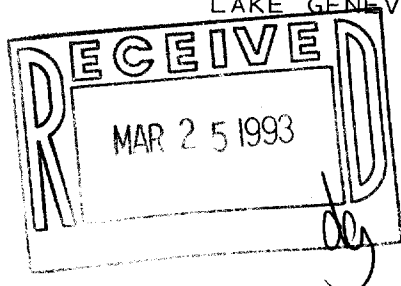

SCALE: 1" = 30'

LEGEND

- - IRON PIPE FOUND
- - IRON PIPE SET
- () - AS RECORDED
- Δ - UTILITY POLE

I HEREBY CERTIFY THAT I HAVE SURVEYED THE
ABOVE DESCRIBED PROPERTY AND THAT THE ABOVE
MAP IS A TRUE REPRESENTATION THEREOF AND
SHOWS THE SIZE AND LOCATION OF THE PROPERTY,
ITS EXTERIOR BOUNDARIES, THE LOCATION OF ALL
VISIBLE STRUCTURES AND DIMENSIONS OF ALL
PRINCIPAL BUILDINGS THEREON, BOUNDARY FENCES,
APPARENT EASEMENTS, ROADWAYS AND VISIBLE
ENCROACHMENTS, IF ANY, TO THE BEST OF MY
KNOWLEDGE AND BELIEF.

THIS SURVEY IS MADE FOR THE USE OF THE
PRESENT OWNERS OF THE PROPERTY, AND ALSO
THOSE WHO PURCHASE, MORTGAGE, OR GUARANTEE
THE TITLE THERETO WITHIN ONE (1) YEAR FROM
DATE HEREOF. THIS SURVEY IS NOT VALID UNLESS
THE SURVEYOR'S SIGNATURE IS IN RED.

HAROLD H. KOLB

WISCONSIN REGISTERED LAND SURVEYOR, S-187

DATE AUGUST 28, 1992

REVISED SEPTEMBER 11, 1992

REVISED

005-1285

SIH-32

SIH-47